



Lakewood City, WA
Lakewood city, WA (5338038)
Geography: Place

2000 Summary

Population	58,211
Households	23,792
Families	15,076
Average Household Size	2.38
Owner Occupied Housing Units	11,357
Renter Occupied Housing Units	12,435
Median Age	35.0

2010 Summary

Population	59,401
Households	24,719
Families	15,216
Average Household Size	2.35
Owner Occupied Housing Units	11,516
Renter Occupied Housing Units	13,203
Median Age	36.1

2015 Summary

Population	60,293
Households	25,197
Families	15,371
Average Household Size	2.34
Owner Occupied Housing Units	11,692
Renter Occupied Housing Units	13,505
Median Age	36.4

Trends: 2010-2015 Annual Rate

Population	0.3%
Households	0.38%
Families	0.2%
Owner Households	0.3%
Median Household Income	2.77%

Source: U.S. Bureau of the Census, 2000 Census of Population and Housing. Esri forecasts for 2010 and 2015.



Lakewood City, WA
Lakewood city, WA (5338038)
Geography: Place

2000 Households by Income

	Number	Percent
< \$15,000	4,364	18.3%
\$15,000 - \$24,999	3,635	15.2%
\$25,000 - \$34,999	3,432	14.4%
\$35,000 - \$49,999	4,241	17.7%
\$50,000 - \$74,999	3,843	16.1%
\$75,000 - \$99,999	2,373	9.9%
\$100,000 - \$149,999	1,265	5.3%
\$150,000 - \$199,000	333	1.4%
\$200,000+	416	1.7%
Median Household Income	\$36,429	
Average Household Income	\$49,307	
Per Capita Income	\$20,569	

2010 Households by Income

	Number	Percent
< \$15,000	3,435	13.9%
\$15,000 - \$24,999	3,012	12.2%
\$25,000 - \$34,999	2,543	10.3%
\$35,000 - \$49,999	4,391	17.8%
\$50,000 - \$74,999	5,420	21.9%
\$75,000 - \$99,999	2,980	12.1%
\$100,000 - \$149,999	2,135	8.6%
\$150,000 - \$199,000	413	1.7%
\$200,000+	390	1.6%
Median Household Income	\$46,649	
Average Household Income	\$56,358	
Per Capita Income	\$23,883	

2015 Households by Income

	Number	Percent
< \$15,000	2,926	11.6%
\$15,000 - \$24,999	2,548	10.1%
\$25,000 - \$34,999	2,301	9.1%
\$35,000 - \$49,999	3,429	13.6%
\$50,000 - \$74,999	6,353	25.2%
\$75,000 - \$99,999	2,931	11.6%
\$100,000 - \$149,999	3,382	13.4%
\$150,000 - \$199,000	751	3.0%
\$200,000+	578	2.3%
Median Household Income	\$53,483	
Average Household Income	\$65,349	
Per Capita Income	\$27,797	

Data Note: Income is expressed in current dollars.

Source: U.S. Bureau of the Census, 2000 Census of Population and Housing. Esri forecasts for 2010 and 2015.



Lakewood City, WA
Lakewood city, WA (5338038)
Geography: Place

2000 Population by Age

	Number	Percent
Age 0 - 4	4,245	7.3%
Age 5 - 9	3,887	6.7%
Age 10 - 14	3,721	6.4%
Age 15 - 19	4,108	7.1%
Age 20 - 24	4,804	8.3%
Age 25 - 34	8,313	14.3%
Age 35 - 44	8,829	15.2%
Age 45 - 54	7,636	13.1%
Age 55 - 64	4,963	8.5%
Age 65 - 74	4,385	7.5%
Age 75 - 84	2,740	4.7%
Age 85+	580	1.0%

2010 Population by Age

	Number	Percent
Age 0 - 4	4,441	7.5%
Age 5 - 9	3,831	6.4%
Age 10 - 14	3,482	5.9%
Age 15 - 19	3,645	6.1%
Age 20 - 24	4,551	7.7%
Age 25 - 34	8,894	15.0%
Age 35 - 44	7,449	12.5%
Age 45 - 54	8,068	13.6%
Age 55 - 64	6,686	11.3%
Age 65 - 74	4,216	7.1%
Age 75 - 84	3,033	5.1%
Age 85+	1,104	1.9%

2015 Population by Age

	Number	Percent
Age 0 - 4	4,524	7.5%
Age 5 - 9	3,927	6.5%
Age 10 - 14	3,594	6.0%
Age 15 - 19	3,446	5.7%
Age 20 - 24	4,512	7.5%
Age 25 - 34	9,035	15.0%
Age 35 - 44	7,591	12.6%
Age 45 - 54	7,289	12.1%
Age 55 - 64	7,073	11.7%
Age 65 - 74	5,248	8.7%
Age 75 - 84	2,882	4.8%
Age 85+	1,173	1.9%

Source: U.S. Bureau of the Census, 2000 Census of Population and Housing. Esri forecasts for 2010 and 2015.



Lakewood City, WA
Lakewood city, WA (5338038)
Geography: Place

2000 Race and Ethnicity	Number	Percent
White Alone	37,734	64.8%
Black Alone	7,132	12.3%
American Indian Alone	902	1.5%
Asian Alone	5,208	8.9%
Pacific Islander Alone	1,070	1.8%
Some Other Race Alone	2,068	3.6%
Two or More Races	4,097	7.0%
Hispanic Origin (Any Race)	4,941	8.5%

2010 Race and Ethnicity	Number	Percent
White Alone	35,444	59.7%
Black Alone	7,674	12.9%
American Indian Alone	1,007	1.7%
Asian Alone	6,136	10.3%
Pacific Islander Alone	1,231	2.1%
Some Other Race Alone	3,095	5.2%
Two or More Races	4,814	8.1%
Hispanic Origin (Any Race)	7,636	12.9%

2015 Race and Ethnicity	Number	Percent
White Alone	34,933	57.9%
Black Alone	7,845	13.0%
American Indian Alone	1,027	1.7%
Asian Alone	6,650	11.0%
Pacific Islander Alone	1,246	2.1%
Some Other Race Alone	3,450	5.7%
Two or More Races	5,140	8.5%
Hispanic Origin (Any Race)	8,785	14.6%

Source: U.S. Bureau of the Census, 2000 Census of Population and Housing. Esri forecasts for 2010 and 2015.

Lakewood City, WA
 Lakewood city, WA (5338038)
 Geography: Place

Trends 2010-2015

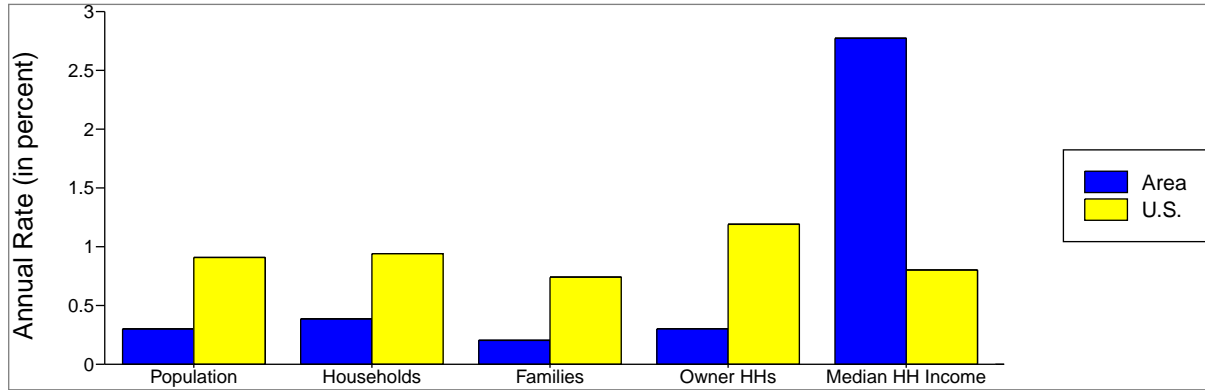

Population by Age

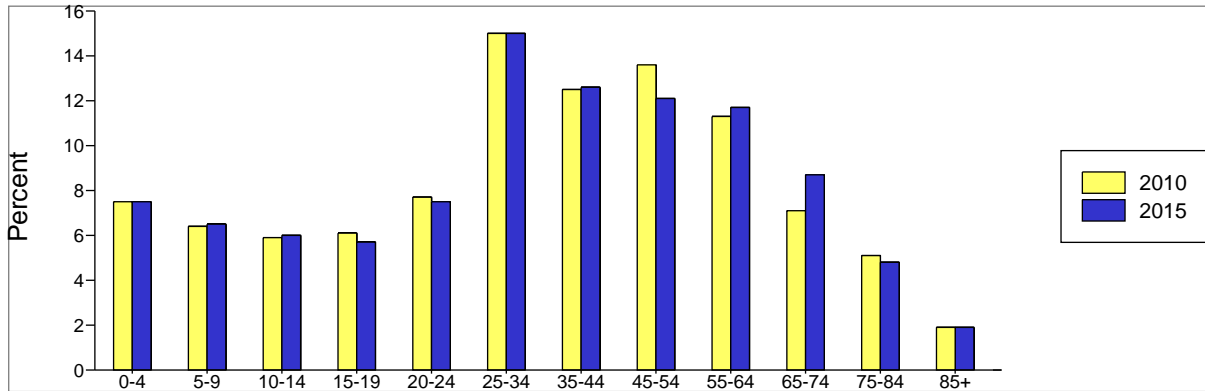

2010 Household Income

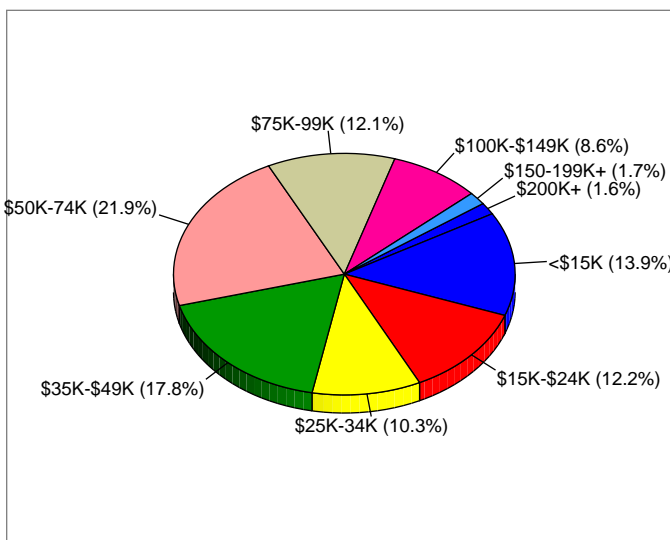

2010 Population by Race

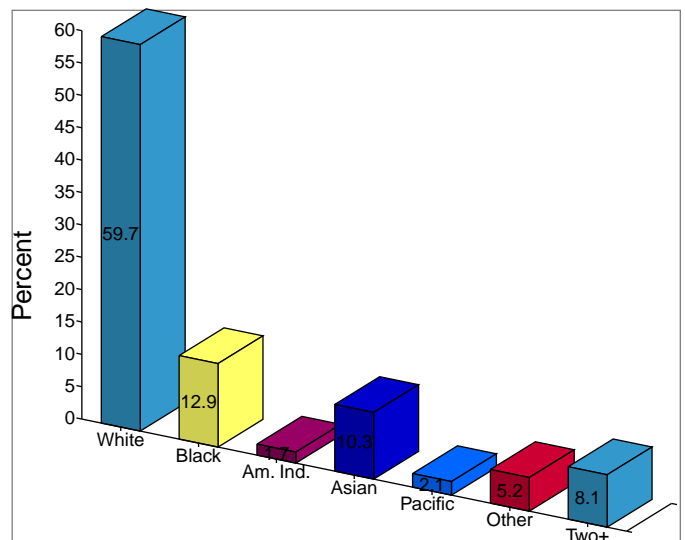

2010 Percent Hispanic Origin: 12.9%

Data Note: Income is expressed in current dollars.

Source: U.S. Bureau of the Census, 2000 Census of Population and Housing. Esri forecasts for 2010 and 2015.