

You're Invited To Our Open House!



Where:

Woodbrook Middle School
Cafeteria
14920 Spring St SW, Lakewood WA

When:

Wednesday, February 29, 2012
4:30 PM to 6:00 PM

What to Expect:

Meet the Construction Management Team
What to Expect During Construction
Traffic Revisions
Project Plan Exhibits

Questions or Comments Contact:

Project Engineer: Troy Pokswinski P.E.
Phone: 253-983-7729
Fax: 253-512-2268
E-mail: tpokswinski@cityoflakewood.us

Place Mailing Label here



City of Lakewood
Public Works Department
6000 Main St SW
Lakewood WA 98499

TRAFFIC IMPACT NOTICE



CITY OF LAKEWOOD
PUBLIC WORKS DEPARTMENT
PROJECT

MURRAY RD SW & 150TH ST SW
ROADWAY IMPROVEMENTS



PROJECT SCHEDULE

BEGIN: MID APRIL 2012

END: LATE JULY 2012

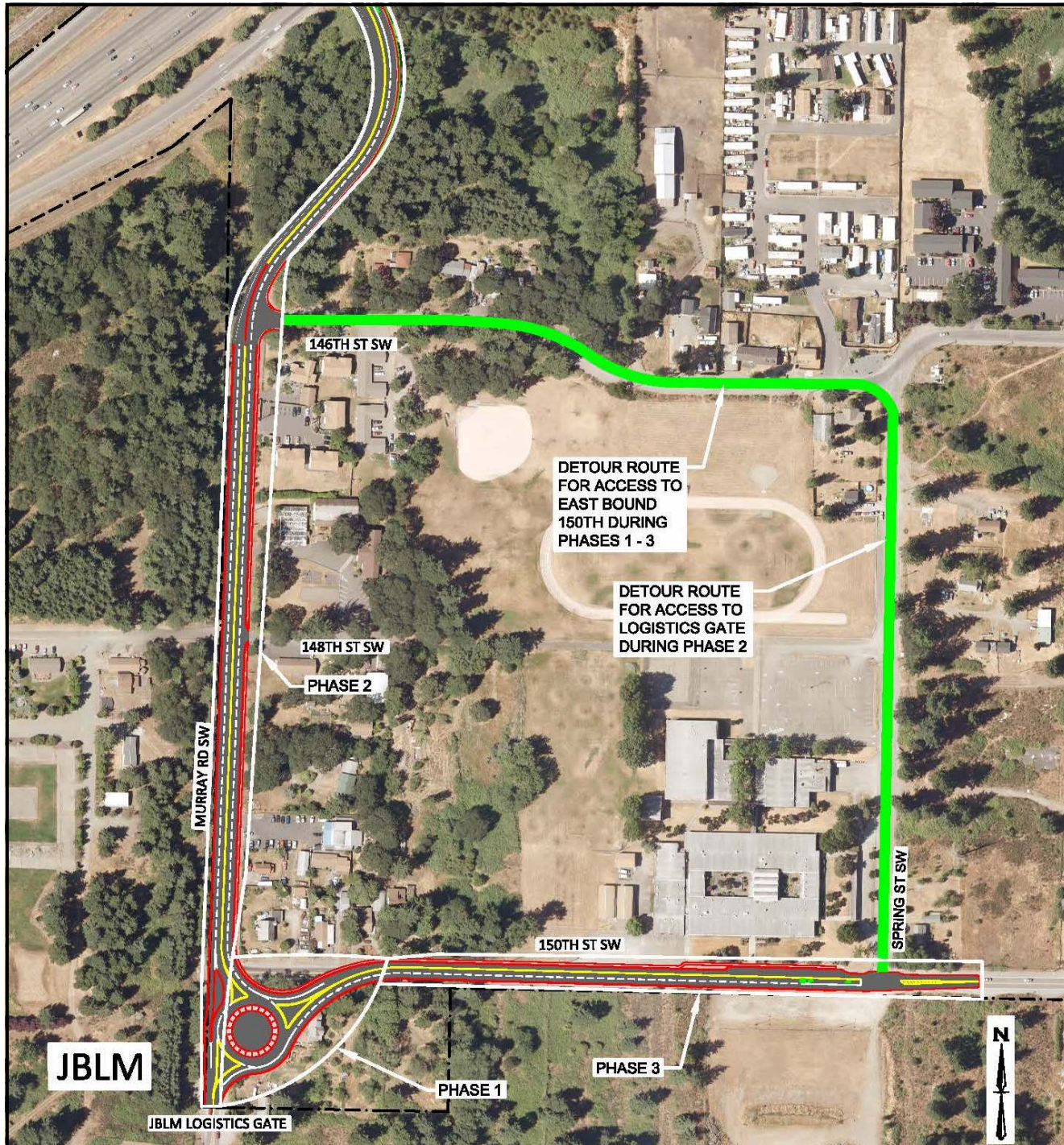

Phase 1: Project consists of constructing the main portion of the roundabout at the intersection of Murray Rd SW and 150th St SW. During this time this area will be closed to through traffic except for local access.

Phase 2: This phase will complete the roadway improvements to Murray Rd SW. During this time Murray Rd SW south of 146th St SW will be closed to through traffic except for local access.

Phase 3: Construction will consist of building the roadway improvement to 150th St SW. During this time this area will be closed to through traffic except for local access.

Vehicle detour routes Phases 1 & 3:

Murray Rd SW will be open during Phase 1 & 3 accessing JBLM Logistic Gate.

I-5 to east bound 150th St SW. Turn left onto 146th St SW and then turn right onto Spring St SW. Turn left onto 150th St SW.

West bound 150th St SW to I-5. Turn right onto Spring St SW then turn left onto 146th St SW. Turn right onto Murray Rd SW.

JBLM Logistic Gate Vehicle detour route Phases 2:

I-5 to the Logistics gate. Turn left onto 146th St SW. Turn right onto Spring St SW and then turn right onto 150th St SW. Turn left onto Murray Rd SW.

Logistics Gate to I-5. Turn right onto 150th St SW. Turn left onto Spring St SW then turn left onto 146th St SW. Turn Right onto Murray Rd SW.