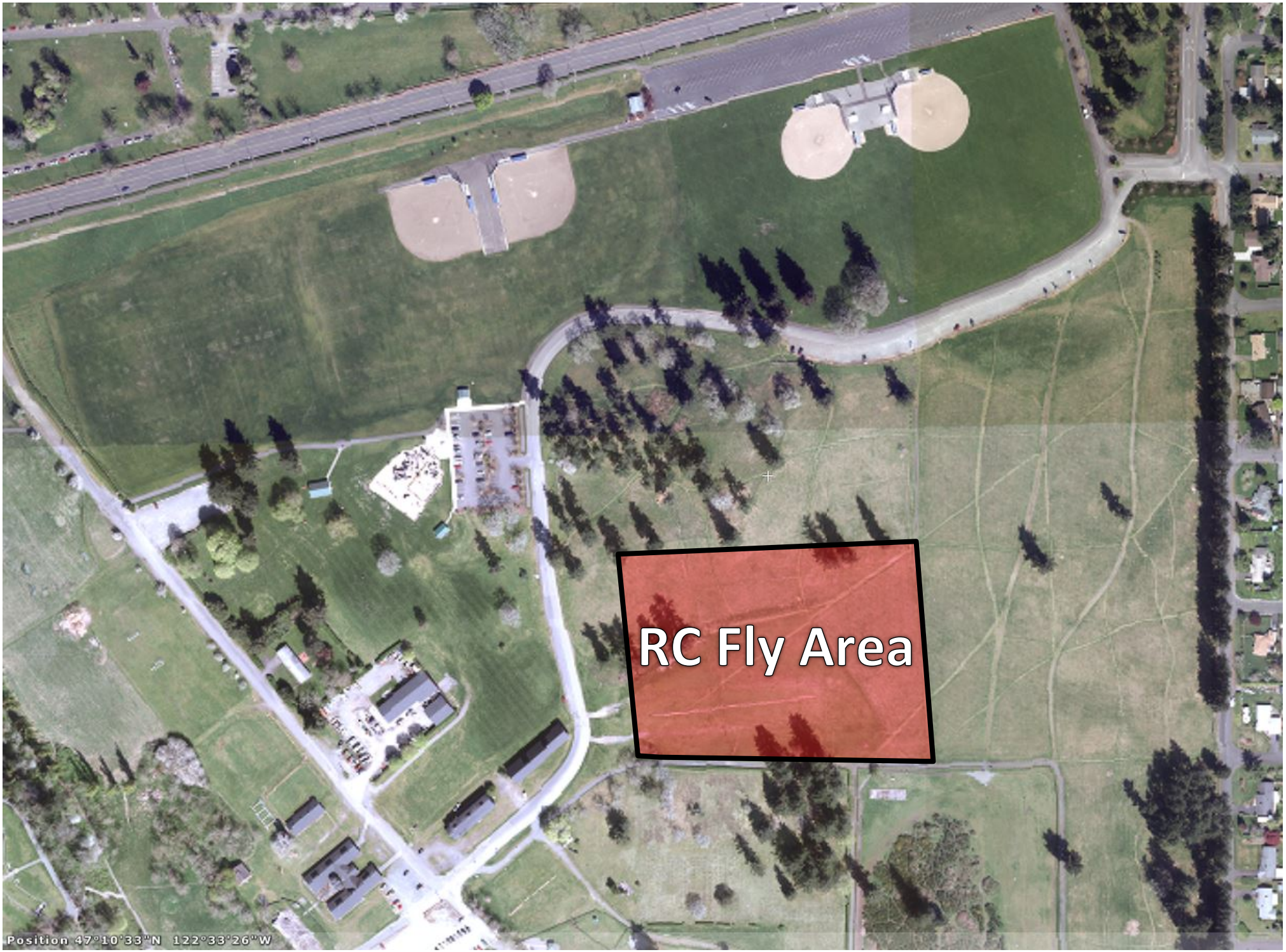
RC Fly Area
Position 47°10'33"N 122°33'26"W